

## Division FFA – Dairy Cattle

The awards will be paid on the following sliding scale:

1-5 entries .....	12.00	10.00	8.00	6.00	5.00
6 and over .....	12.00	11.00	10.00	9.00	8.00
.....	7.00	6.00	5.00	5.00	5.00

### CLASS 6 – HOLSTEIN

Lot

1. Jr. Heifer Calf, 3/1/10 – 5/31/10
2. Winter Heifer Calf, 12/1/09 – 2/28/10
3. Fall Heifer Calf, 9/1/09 – 11/30/09
4. Summer Yearling Heifer, 6/1/09 – 8/31/09
5. Winter Yearling Heifer, 12/1/08 – 2/28/09
6. Sr. Yearling Heifer, 9/1/08 – 11/30/08

JUNIOR AND RESERVE CHAMPION RIBBON

7. Heifer, 2 years but under 3 years
8. Producing female 6 months record
9. Bull Calf, 6 months but under 1 year
10. Group of 2 females

### CLASS 7 – JERSEY

### CLASS 8 – GUERNSEY

### CLASS 9 – MILKING SHORTHORN

### CLASS 10 – OTHER BREEDS

### CLASS 11 – Grade

Grand and Reserve Champion Breed Ribbons.

## Division FFA – Beef Cattle

The awards will be paid on the following sliding scale:

1-5 entries .....	12.00	10.00	8.00	6.00	5.00
6 and over .....	12.00	11.00	10.00	9.00	8.00
.....	7.00	6.00	5.00	5.00	5.00

### CLASS 11 – HEREFORD

Lot

1. Jr. Heifer Calves, (born after 1/1/10)
2. Sr. Heifer Calves, (born 9/1/09 – 12/31/09)
3. Summer Yearling Heifer (5/1/09 – 8/31/09)
4. Jr. Yearling Heifer (born 1/1/09 – 4/30/09)
5. Sr. Yearling Heifer (born 9/1/08 – 12/31/08)
6. Bull Calf, 4 months to 1 year
7. Bull, 1 year but under 2
8. 2 Year Heifer
9. Producing Females
10. Group of 2 Females

Grand and Reserve Champion for the breed

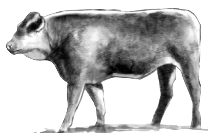

### CLASS 12 – ABERDEEN ANGUS

### CLASS 13 – LIMOUSIN

### CLASS 14 – SIMMENTAL

### CLASS 15 – CHAROLAIS

### CLASS 16 – CROSSBRED

### CLASS 17 – RED ANGUS

### CLASS 18 – SOUTH DEVON

### CLASS 19 – OTHER

### CLASS 20 – COW/CALF

Lot

1. Any beef breed cow/calf exhibit
- Grand and Reserve Champion

### CLASS 21 – MARKET STEER

Lot 1

1. Yearling steer any size – beef breed

Lot 2

1. Yearling steer, dairy breed

Grand Champion and Reserve Champion

## Division FFA – Sheep

The awards will be paid on the following sliding scale:

1-5 Entries.....	10.00	8.00	6.00	5.00	4.00
6 and over.....	10.00	9.00	8.00	7.00	6.00
.....	5.00	4.00	3.00	3.00	3.00



Classes in sheep – Yearling animals born after 11/1/08 and before 11/1/09. Lambs born after 11/1/09. Aged sheep born before 11/1/07.

### CLASS 22– HAMPSHIRE

Lot

- |                 |                                  |
|-----------------|----------------------------------|
| 1. Ewe Lamb     | 7. Flock – 1 ram (any age),      |
| 2. Ram Lamb     | 3 females (any age)              |
| 3. Yearling Ewe | 8. Get of Sire – 3 sheep         |
| 4. Yearling Ram | (any age from a registered sire) |
| 5. Aged Ewe     | 9. Pair of ram lambs             |
| 6. Aged Ram     | 10. Pair of ewe lambs            |

Grand Champion and Reserve for Breed

### CLASS 23 – SUFFOLK

### CLASS 24 – COLUMBIA

### CLASS 25 – DORSET

### CLASS 26 – OTHER BREEDS

### CLASS 27 – COMMERCIAL

### CLASS 28 – MARKET SHEEP

GRAND CHAMPION FEMALE .....Ribbon

GRAND CHAMPION MALE.....Ribbon

Lonny Boese Memorial Plaque for outstanding sheep exhibitor

## Division FFA – Goat

The awards will be paid on the following sliding scale:

1-5 Entries.....	10.00	8.00	6.00	5.00	4.00
6 and over.....	10.00	9.00	8.00	7.00	6.00
.....	5.00	4.00	3.00	3.00	3.00

### CLASS 1-ALPINE

### CLASS 2-NUBIAN

### CLASS 3-TOGGENBURG

### CLASS 4-OTHER REGISTERED BREEDS

### CLASS 5-RECORDED GRADES

### CLASS 6-UNRECORDED GRADES

### CLASS 7-MARKET BREED STOCK

Use same lots for Class 1-7

Lot

- |                 |                         |
|-----------------|-------------------------|
| 1. Jr. Kid Doe  | 4. Milking Yearling     |
| 2. Sr. Kid Doe  | 5. Milking 2 year olds  |
| 3. Dry Yearling | 6. Milking 3 year old + |

Grand and Reserve for Breed

### CLASS 8-MARKET WHETHER

Lot

1. Dairy Type (50% Dairy Breed)
2. Meat Type (50% Meat Breed)

GRAND CHAMPION RIBBON

## INTERPRETATION OF RULES

The management will not be responsible for typographical errors in this book, but should any occur, same will be interpreted by the Board of Directors. The Board of Directors reserves the final and absolute right to interpret these rules and regulations and determine all matters, questions and differences in regard thereto or otherwise arising out of an incident at the fair.