

**CLASS 3 – FORAGE**

Lot

- 1. Hay Legume
- 2. Mixed Hay
- 3. Grass Hay
- 4. Corn Silage
- 5. Haylage
- 6. Round bale or large square – Core sample

**CLASS 4 – SUGAR BEETS**

Lot

- 1. Sugarbeets – 3 beets with tops

**Horticulture**

**HORTICULTURE RULES**

1. Only one entry per lot. Additional entries must be individual FFA projects as certified by the FFA advisor.

The awards will be paid on the following sliding scale:

1-5 entries.....	2.50	2.00	1.50	1.00	1.00
6 and over.....	3.50	3.00	2.50	2.00	1.50
.....	1.00	1.00	1.00	1.00	1.00

**CLASS 5 – VEGETABLES**

Lot

- 1. Potatoes – 10 tubers
- 2. Tomatoes – 4 specimens
- 3. Carrots – 6 specimens
- 4. Beans – 12 specimens
- 5. Sweet Corn – 3 specimens
- 6. Squash Winter – 2 specimens
- 7. Squash Summer – 3 spec.
- 8. Pumpkin – 1 specimen
- 9. Watermelon – 1 specimen
- 10. Muskmelon – 1 specimen
- 11. Onions – 6 specimens
- 12. Peppers – 3 specimens
- 13. Cucumbers – 3 specimens
- 14. Cabbage – 1 specimen
- 15. Table beets – 3 specimens

**Division FFA – Dairy Cattle**

The awards will be paid on the following sliding scale:

1-5 entries.....	12.00	10.00	8.00	6.00	5.00
6 and over.....	12.00	11.00	10.00	9.00	8.00
.....	7.00	6.00	5.00	5.00	5.00

**CLASS 6 – HOLSTEIN**

Lot

- 1. Jr. Heifer Calf, 3/1/08 – 5/31/08
- 2. Winter Heifer Calf, 12/1/07 – 2/28/08
- 3. Fall Heifer Calf, 9/1/07 – 11/30/07
- 4. Summer Yearling Heifer, 6/1/07 – 8/31/07
- 5. Winter Yearling Heifer, 12/1/06 – 2/28/07
- 6. Sr. Yearling Heifer, 9/1/06 – 11/30/06



JUNIOR AND RESERVE CHAMPION RIBBON

- 7. Heifer, 2 years but under 3 years
- 8. Producing female 6 months record
- 9. Bull Calf, 6 months but under 1 year
- 10. Group of 2 females

**CLASS 7 – JERSEY**

**CLASS 8 – GUERNSEY**

**CLASS 9 – MILKING SHORTHORN**

**CLASS 10 – OTHER BREEDS**

**CLASS 11 – Grade**

Grand and Reserve Champion Breed Ribbons.

**Division FFA – Beef Cattle**

The awards will be paid on the following sliding scale:

1-5 entries.....	12.00	10.00	8.00	6.00	5.00
6 and over.....	12.00	11.00	10.00	9.00	8.00
.....	7.00	6.00	5.00	5.00	5.00

**CLASS 11 – HEREFORD**

Lot

- 1. Jr. Heifer Calves, (born after 1/1/08)
- 2. Sr. Heifer Calves, (born 9/1/07 – 12/31/07)
- 3. Summer Yearling Heifer (5/1/07 – 8/31/07)
- 4. Jr. Yearling Heifer (born 1/1/07 – 4/30/07)
- 5. Sr. Yearling Heifer (born 9/1/06 – 12/31/06)
- 6. Bull Calf, 4 months to 1 year
- 7. Bull, 1 year but under 2
- 8. 2 Year Heifer

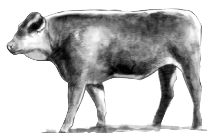

- 9. Producing Females
  - 10. Group of 2 Females
- Grand and Reserve Champion for the breed

**CLASS 12 – ABERDEEN ANGUS**

**CLASS 13 – LIMOUSIN**

**CLASS 14 – SIMMENTAL**

**CLASS 15 – CHAROLAIS**

**CLASS 16 – CROSSBRED**

**CLASS 17 – RED ANGUS**

**CLASS 18 – SOUTH DEVON**

**CLASS 19 – OTHER**

**CLASS 20 – COW/CALF**

Lot

- 1. Any beef breed cow/calf exhibit
- Grand and Reserve Champion

**CLASS 21 – MARKET STEER**

Lot 1

- 1. Yearling steer any size – beef breed

Lot 2

- 1. Yearling steer, dairy breed
- Grand Champion and Reserve Champion

**Division FFA – Sheep**

The awards will be paid on the following sliding scale:

1-5 Entries.....	10.00	8.00	6.00	5.00	4.00
6 and over.....	10.00	9.00	8.00	7.00	6.00
.....	5.00	4.00	3.00	3.00	3.00



Classes in sheep – Yearling animals born after 11/1/06 and before 11/1/07. Lambs born after 11/1/07. Aged sheep born before 11/1/05.

**CLASS 22 – HAMPSHIRE**

Lot

- 1. Ewe Lamb
- 2. Ram Lamb
- 3. Yearling Ewe
- 4. Yearling Ram
- 5. Aged Ewe
- 6. Aged Ram
- 7. Flock – 1 ram (any age), 3 females (any age)
- 8. Get of Sire – 3 sheep (any age from a registered sire)
- 9. Pair of ram lambs
- 10. Pair of ewe lambs

Grand Champion and Reserve for Breed

**CLASS 23 – SUFFOLK**

**CLASS 24 – COLUMBIA**

**CLASS 25 – DORSET**

**CLASS 26 – OTHER BREEDS**

**CLASS 27 – COMMERCIAL**

**CLASS 28 – MARKET SHEEP**

GRAND CHAMPION FEMALE .....Ribbon

GRAND CHAMPION MALE.....Ribbon

Lonny Boese Memorial Plaque for outstanding sheep exhibitor

**Division FFA – Swine**

The awards will be paid on the following sliding scale:

1-5 Entries.....	10.00	8.00	6.00	5.00	4.00
6 and over.....	10.00	9.00	8.00	7.00	6.00
.....	5.00	4.00	3.00	3.00	3.00

**CLASS 29 – BREEDING GILT**

**CLASS 30 – MARKET GILT**

**CLASS 31 – MARKET BARROW**

**CLASS 32 – PEN OF THREE**

Grand and Reserve Champion Ribbons will be awarded

